

# Nagar Parishad, Sirmour District - Rewa (M.P.)

Map Title

## CITY BASE MAP

Legend	
	Important Landmarks
	Municipal Boundary
	National Highway
	State Highway
	Major Road
	Other Road
	Bridge/Culvert
	River
	Drainage / Nala
	Canal
	Pond / Tank / Reservoir

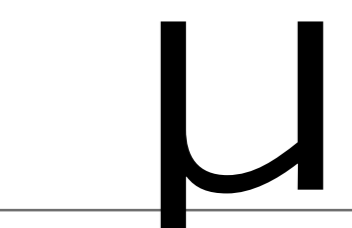

Scale 1:9,000

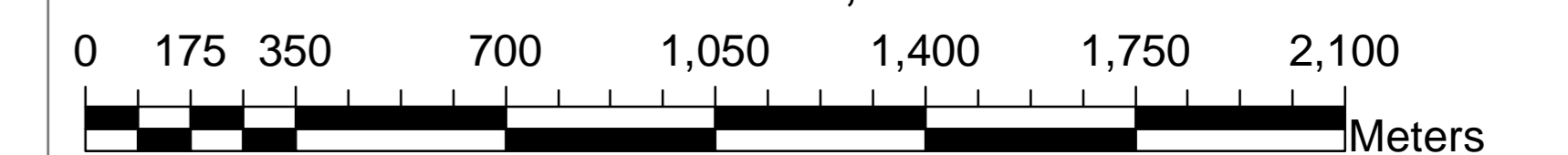

Index Map

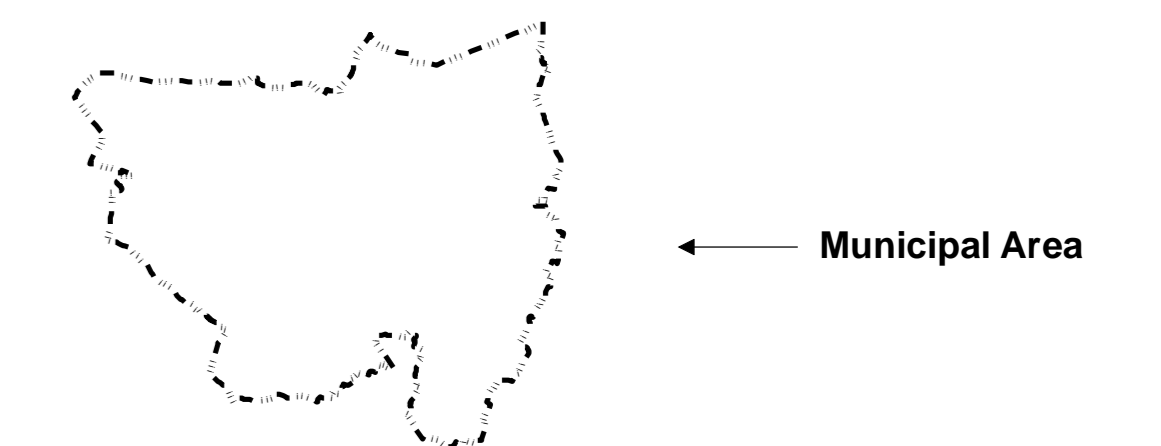

Project Title

### Preparation of GIS Base Maps and Conducting Multi- Purpose Household Survey in Cluster- Q/13

(Baikunthpur, Sirmour, Chitrakoot, Maiher, Rampur-Baghelan, Churhat, Umaria, Pali, Shahdol, Dhanpuri, Burhar, Pasan, Bijuri)

Sources

- (1) Survey of India Toposheet No.: 63 H/5 on Scale 1: 50,000
- (2) WorldView-02 Satellite Data Procurement Date :December 2013
- (3) Ward Gazette Notification Dated: 12 August 1994

Submitted to



**Urban Administration & Development Department  
Government of Madhya Pradesh, Bhopal**

Palika Bhavan, 6 No Bus Stop, Shivaji Nagar,  
Bhopal - 462016 (MP)

Prepared By



**TATA CONSULTING ENGINEERS LIMITED**

Tower-A, 4th Floor, 247 Park, Lal Bahadur Shastri  
Marg Vikhroli (West), Mumbai-400083

VERIFIED AND APPROVED BY

Chief Municipal Officer	Nodal Officer	Revenue Officer/ Engineer	Project Manager
Name & Signature	Name & Signature	Name & Signature	Name & Signature
Version :	Revision :	Date :	

Disclaimer:  
This map is provided on an as-is basis, and neither the Municipal council nor the UADD provides any warranty of guarantee as to the content, accuracy or completeness of any data provided, and assumes no responsibility for any consequences arising out of using the information contained in this map.